

Management Intensive Grazing



The regional Grazing Schools are educational programs taught by the Natural Resources Conservation Service (NRCS) and University of Missouri Extension (UE). The programs are intended to educate producers and agency personnel in the art and science of grazing management, transfer new technology in grassland management to producers and agency personnel and to qualify producers for the State DSP -3 cost-share program. There are 9 grazing school regions across the state. For further information please contact the regional coordinators.

<http://mofgc.org/index.html>



USDA is an equal opportunity provider, employer, and lender.

2018 Southeast Regional Grazing School

USDA—NRCS
107 Oak Street P.O. Box 489
Greenville, MO 63944

- Missouri Forage & Grassland Council
- USDA-Natural Resources Conservation Service
- University of Missouri Extension

Southeast Region Management Intensive Grazing School *Spring 2018*



Mineral Area College—North College
Center-Park Hills, MO
May 7 & 8, 2018
(See inside for map to location)

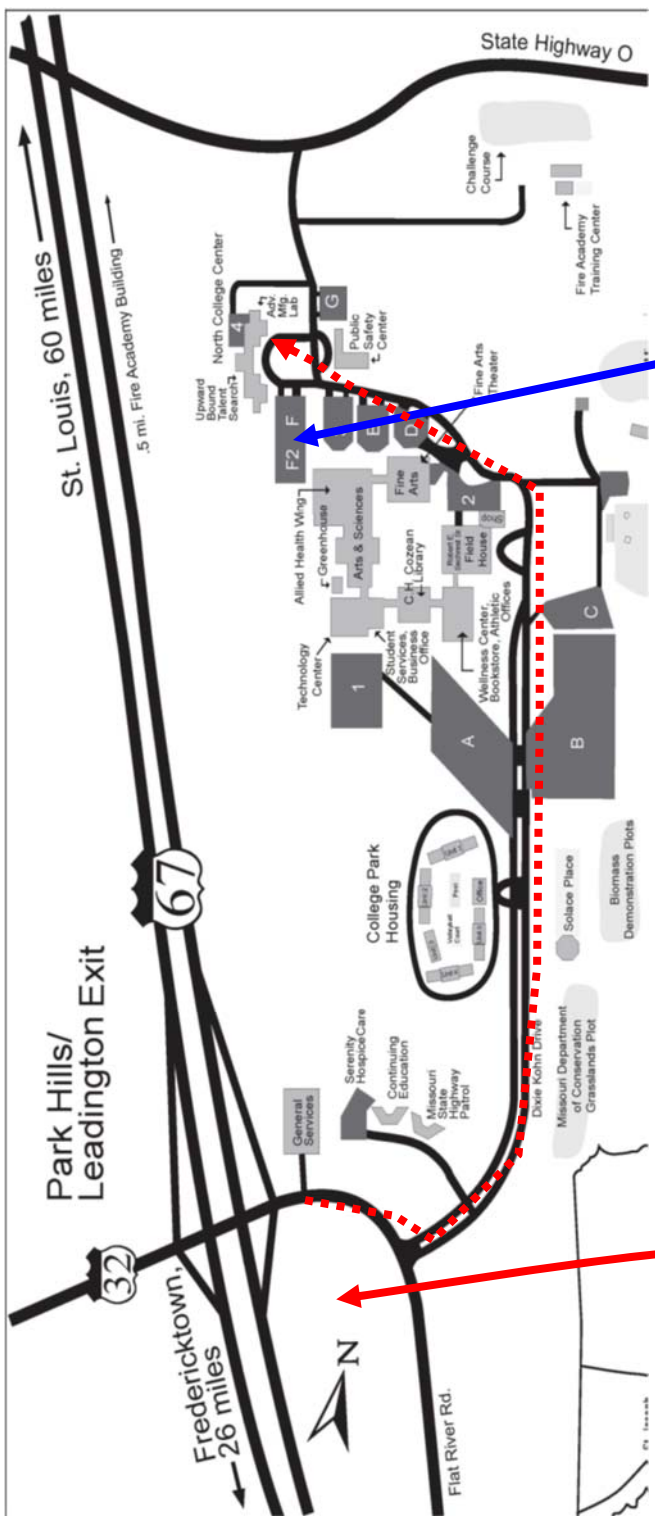

Registration questions should be directed to: *Sandy Beezley @ 573-224-3410 ext. 3.*

HERE—Park in the lower parking lot to the left. Enter in lower door.

Field work planned, please dress accordingly.

Your registration fee covers:

- Missouri Grazing Manual
- Forages and Weeds of Pasture
- One grazing stick per farm operation
- Meals
- Refreshments

Speaker topics will include:

- The Art and Science of Grazing
- Evaluation of Farm Resources
- Watering Systems/Fencing Systems
- Livestock Nutrition on Pasture
- Grazier's Arithmetic
- Pasture Evaluation
- Forage Diversity and Plant Growth
- Soils
- Economics of Grazing Management
- Plant Nutrient Management
- Grazing System Layout and Design

Save the Date
May 7th & 8th
Southeast Regional
Grazing School
 Classes begin @ 8:00 am each day & end approximately 4:30 pm

From Hwy 67, exit at Hwy 32 (Leadington exit). Go east on Flat River Rd. to the entrance of Mineral Area College. Drive through campus to the back side of the "North College Center". There is a circle drive in front of the building.

REGISTRATION:

Cost is \$130.00 per person. Additional person(s) will be charged \$30 if associated with the farm of the primary registrant (ie: husband-wife, father-son, etc) or \$80.00 if not directly associated with the primary registrant's farm. In either case the second person will not receive written materials.

Please make checks payable to:

"Wayne County SWCD".

Mail the check and the completed form to:

Wayne County SWCD
P.O. Box 489
Greenville, MO 63944

Number of people attending _____

Name(s): (please print clearly) _____

Mailing Address: _____

Daytime Telephone Number: _____

Evening Telephone Number: _____

Email: (Optional) _____

Amount Enclosed \$ _____

Checks must be received by 5:00 pm April 27, 2018

Class space is limited to the first 30 paid registration forms received. Absolutely no late registrations.

