

FRUIT TREE PRUNING WORKSHOP

Saturday
March 10, 2012
9 a.m. - 11 a.m.

—
Allredge Orchards
10455 Highway N
Platte City, MO 64079
816.330.3448



**Join University of Missouri Extension for a hands-on
fruit tree pruning workshop on Saturday,
March 10th at Allredge Orchards.**

Fruit tree pruning is an important practice which impacts yield, disease, and quality.

“We will start inside for a quick overview then go to the orchard for a complete learning experience.”

This workshop will provide an opportunity to learn the science and art of proper pruning in an informal learning environment.

Please register by March 7 to ensure your spot at the workshop. The cost of the pruning workshop is \$10 per person.

Registration form on back.

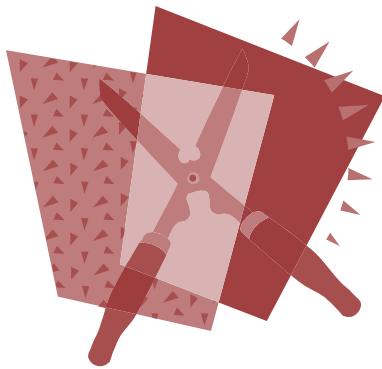

UNIVERSITY OF MISSOURI
Extension
Live. And Learn.

For More Information:

Marlin Bates,
Horticulture Specialist

Phone: 816-270-2141

Fax: 816-270-2512

E-mail: platteco@missouri.edu

If you need accommodations because of a disability, if you have emergency medical information to share with me, or if you need special arrangements in case the building must be evacuated, please inform us immediately at 816-270-2141.

FRUIT TREE PRUNING WORKSHOP

Saturday, March 10
9a.m. - 11:00 a.m.

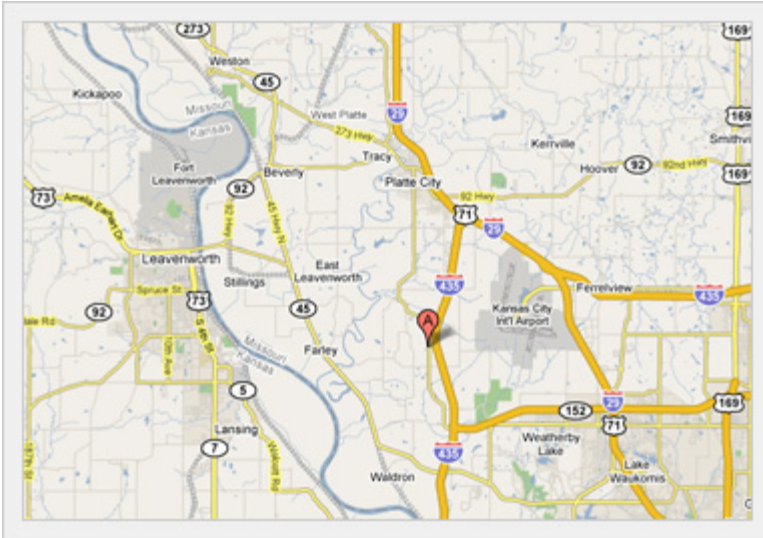

Alldredge Orchards

From I-29:

Take Highway 152 West for 5 miles. Go under the I-435 overpass. You're now on N highway. Continue north 3.1 miles.

From Kansas:

Take I-435 North across the Missouri River to Exit 24 (NW Barry Rd/ 152/ N). Go left, then drive 3.1 miles north.

From Platte city:

Take N highway (4th Street) 6 miles south.

GPS USERS:

Change Highway N in the address to State Route N

**Be sure to come prepared for the weather.
We will be spending time in the orchard.**



REGISTRATION FORM FRUIT TREE PRUNING WORKSHOP PLATTE COUNTY

NAME: _____

ADDRESS: _____

CITY: _____ STATE: _____ ZIP: _____

PHONE: _____

EMAIL: _____

- The cost of the workshop is \$10 per person.
- Please make checks payable to "MU Extension."
- Please include a phone number or e-mail address where you can be contacted in the event the workshop must be canceled due to inclement weather.
- Upon registration, we will send or email you a confirmation.

DEADLINE TO REGISTER IS March 7th

Send completed registration form along with payment to:

Platte County University of Missouri Extension
11724 NW Plaza Circle, Suite 300
KCMO 64153