

# 4-H Camp 2009

Camp Bobwhite - Warrensburg, MO

Open to Youth Ages 8-12

(note age change, 13 year olds can apply as Counselors in Training)

June 22-24 or 24-26

ATTACH CURRENT PHOTO  
HERE

The session of camp I choose is:

\_\_\_\_\_ Session 1: June 22, 4:00 p.m. – June 24, 3:00 p.m.

\_\_\_\_\_ Session 2: June 24, 4:00 p.m. – June 26, 3:00 p.m.

\_\_\_\_\_ Either session is okay, but I would prefer the one I chose above.

Camp T-Shirt Included with Fee (please circle one)

YM YL AS AM AL AXL AXXL

NOTE: Transportation will not be provided this year.

Camp Fee: \$100.00  
Due: May 15, 2009  
Make checks to Cass County 4-H

Mail to: Kathy Bondy  
14 E. 19<sup>th</sup> St.  
Higginsville, MO 64037

Name \_\_\_\_\_ 4-H Age \_\_\_\_\_ Male  
Female

Address \_\_\_\_\_ City \_\_\_\_\_ Zip Code \_\_\_\_\_

Email address \_\_\_\_\_

County in which you are a 4-H member \_\_\_\_\_

Roommate Preference (Roommate must be in the same age range) \_\_\_\_\_

Years of Attendance at 4-H Camp \_\_\_\_\_

Parent/Guardian Information

Name \_\_\_\_\_ Home Phone \_\_\_\_\_  
Address \_\_\_\_\_ Work Phone \_\_\_\_\_

Alternate Emergency Contact:

Name \_\_\_\_\_ Day Phone \_\_\_\_\_  
Relationship \_\_\_\_\_ Night Phone \_\_\_\_\_

Ethnicity (Circle one) 1)Hispanic 2)Not Hispanic

Race (Circle all that apply) 1)White 2)Black 3)Alaskan/Am. Indian 4)Asian 5)Hawaiian/Pac. Island

Residence (Circle one) 1)Farm 2) Rural/10,000 3)Town 10-50,000 4) Suburb 50,000+ 5)City 50,000+

## 4-H ACTIVITY ACCEPTANCE FORM

Educational events and activities are coordinated by the University of Missouri 4-H Youth Development Programs. All participants (adults and youth) must observe the following guidelines for conduct:

- 1) Participate fully in all sessions
- 2) Show respect for property and facilities used during the activity and assume financial responsibility for any damage they cause.
- 3) Observe the established schedule, including being in their own cabin at the announced curfew.
- 4) Appropriate and courteous behavior is expected. Swearing and obscene gestures are not permitted. All other participants, guests, chaperons and visitors should be treated with respect and common courtesy. Clothing and apparel should be appropriate and modest. No garments with alcohol, tobacco, insensitive or sexually suggestive phrases or artwork permitted.
- 5) This event should bring about a "natural high". No alcohol, tobacco, stimulants or non-prescribed drugs will be allowed.

We understand and accept the responsibility for following the above guidelines, and understand that failure to do so may result in the camper being sent home from camp at expense of the parent/guardian. We also accept financial responsibility for damages to property or materials, travel costs, and/or program costs which might result from violation of this agreement.

Both as to myself and my heirs and personal representatives, I release all 4-H officials, leaders, or dealers affiliated from any and all liabilities and right of action that may arise from any damage or injury which I may receive while attending or participating in this event. I will be bound by all rules and regulations while participating in said event.

\_\_\_\_\_  
Youth Signature

\_\_\_\_\_  
Date

\_\_\_\_\_  
Parent/Guardian Signature

\_\_\_\_\_  
Date

University Extension does not discriminate on the basis of race, color, national origin, sex, religion, age, disability or status as a Vietnam era veteran in employment or programs.

What's Buggin' You?

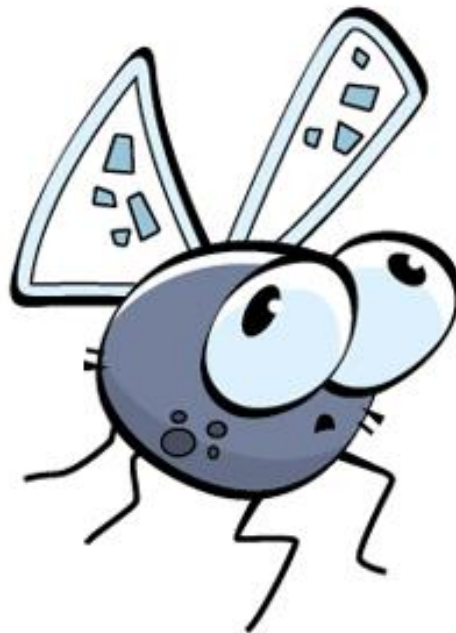

4-H Camp 2009