

Name: _____ City: _____ Zip: _____
Address: _____

Phone: _____ Email: _____

Name of Second Person if Registering as a Couple: _____

\$115/Individual - \$190/Couple
Make Checks Payable To: Boone County SWCD

Return by: May 10, 2017

Limited seats available

Directions to the Boone County
Extension Center- 1012 North
Highway UU, Columbia, 65203

1. Take exit 121 for US-40/MO-240
(Midway Exit)
2. Turn south at the top of the ramp
3. Turn right onto North Highway UU
before merging onto I-70

If you have any questions please call:
Howard County Extension Center
660-248-2272
or
Boone County Soil & Water
Conservation District
573-875-5540

Registration gives permission for
photos to be taken and used for
promotional & educational purposes.

Our distinct land grant mission is to improve lives,
communities and economies by producing
relevant, reliable and responsive educational
strategies that enhance access to the resources
and research of the University of Missouri.

Learn more: extension.missouri.edu

Equal Opportunity/ADA Institution

UNIVERSITY OF MISSOURI
 Extension
an equal opportunity/ADA institution

Boone & Howard County Grazing School May 17 & 18, 2017

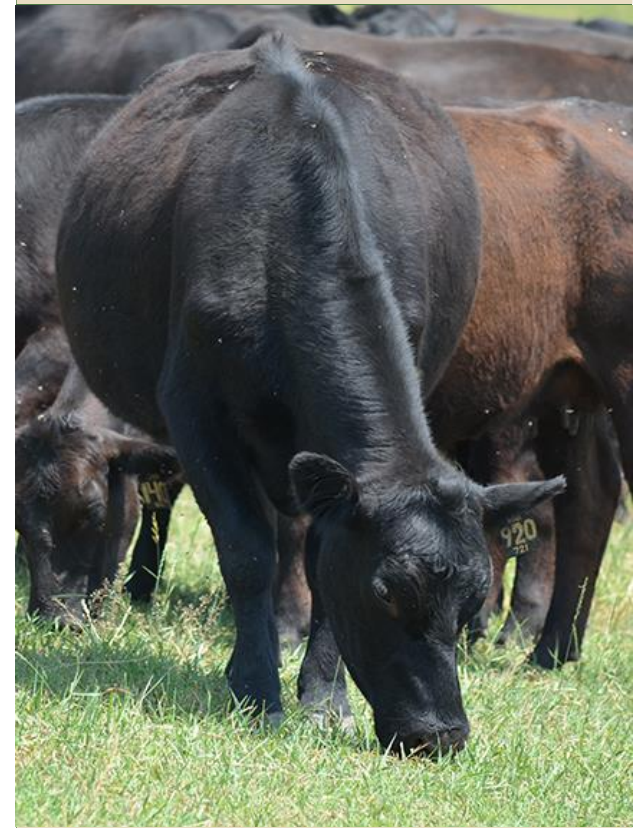

UNIVERSITY OF MISSOURI
 Extension

Day 1

8:00-8:15 Registration

8:15-8:30 Welcome/Introductions

8:30-9:30 Art & Science-Ethan Miller

9:30-10:30 Economics of Grazing-Brent Carpenter

10:30-11:15 Understanding the Nutrient Requirements of the Grazing Animal-Heather Conrow

11:15-Noon Evaluation of Farm Resources-Josh Stewart

Noon-12:45 Lunch

12:45-1:15 Rainfall Simulator-Josh Stewart

1:15-2:15 Forage Basics (Measuring Forage Quality)-Todd Lorenz

2:15-2:30 Break

2:30-3:30 Livestock Fencing, Water Availability & Distribution-Kevin Monckton

3:30-4:30 Pasture Fertility (Soil Fertility & Nutrient Management) Todd Lorenz

Day 2

8:00-8:45 Matching Animal Need to Forage Supply- Wayne Shannon

8:45-9:45 Extending the Grazing Season-Dee Vanderburg

9:45-10:15 Travel to Farm Tour Site

10:15-11:15 Farm Tour

11:15-11:45 Travel back

11:45-12:15 Lunch

12:15-12:40 Travel to Planning Farm

12:40-1:40 Design Discussion

1:40-2:05 Travel back

1:45-2:30 Grazier's Math-Dee Vanderburg

2:30-3:30 System Design & Layout-Kevin Monkton

3:30-4:30 Stockpile/Strip Grazing-Dee Vanderburg

4:30-5:15 Summary/Evaluations

Management intensive grazing schools are designed to teach producers the art and science of management intensive grazing with a hands-on approach. This two-day intensive workshop provides opportunities for in-depth discussions, field exercises, and reference materials which cover both livestock and agronomic topics related to grazing.

Please return form
and check to:

Boone County SWCD
Parkade Center, Suite 213E
601 Business Loop 70W
Columbia, MO 65203

The Grazing School will be
held at:

Boone County Extension
Center, located at 1012
North Highway UU,
Columbia, MO 65203