

# Building Better Child Care

## SPRING 2012

### CHILD CARE PROVIDER TRAINING

#### ***Child Abuse and Neglect Examined***

January 10 (Tues.) 7:00—9:00 p.m.

Scenic Regional Library—Union, MO

**Alyce M. Carpenter, MA**  
Children's Division,  
Investigative Supervisor

An overview of the Children's Division approach to managing from beginning to end. Children suffering from abuse need help from caring adults. Learn to identify indicators of abuse and offer support.

*(3.1a, 3.1c, 5.1b, 5.3b)*

#### ***Shimmy, Shake, and Sing!***

February 7 (Tues.) 7:00—9:00 p.m.

Scenic Regional Library—Union, MO

**Sheila Yoder-Baer, BA**  
Music Instructor

Our bodies are created for movement. Help kids wiggle and jiggle without wearing yourself out. Learn simple ways to add motion, dance, singing and fun to your classroom.

*(2.3a, 2.3b, 2.3c, 6.2a, 6.3a)*



#### ***Toddlers: Terrific or Terrible?***

March 13 (Tues.) 7:00—9:00 p.m.

Scenic Regional Library—Union, MO

**Amy Oesterly, MA Ed., Parent Ed., Parents as Teachers**

Toddlers understand the world in a very different way than adults. Two year olds ride an emotional roller-coaster between independence and dependence.



Knowing what to expect, can keep you from feeling as mixed up as toddlers do.

*(1.2a, 1.2b, 1.3a, 1.3c, 1.4a)*

#### ***Supporting Stressed Children***

April 10 (Tues.) 7:00—9:00 p.m.

Scenic Regional Library—Union, MO

**Cheryl Savage, LCSW**  
Guidance Counselor/Social Worker

**Sue Bomet, M. Ed.**  
School Psychological Examiner

Symptoms of stress in children include both withdrawal and aggressive behavior, depending on what is usual for that particular child. Learn to help children cope with stress in their daily lives.

*(1.2a, 1.2b, 2.3c, 3.3a, 3.3b, 3.3c, 5.3a, 5.3b)*

for Missouri



#### ***Writing is Exciting!***

May 8 (Tues.) 7:00—9:00 p.m.

Scenic Regional Library—Union, MO

**Belinda Cundiff, M. Ed.**  
Reading Specialist

Writing gives children power to communicate in a way they never could before. Get all children in your care to see themselves as writers. Give children reasons to write every day.

*(1.3a, 1.3b, 2.2a, 2.2b, 6.2a)*



#### REGISTRATION FEES:

**\$10 per person pre-registered**

- ◆ *Pre-registration is required, due to limited seating at the facility.*
- ◆ *Pre-registration enables our office to have adequate class materials and a completed certificate for everyone in attendance.*

Please register me for:

- Child Abuse and Neglect—January 10*
- Shimmy, Shake, and Sing!—February 7*
- Toddlers: Terrific or Terrible— March 13*
- Supporting Stressed Children—April 10*
- Writing is Exciting!—May 8*

PAYMENT MUST ACCOMPANY REGISTRATION

#### **Child Care Centers:**

**Please list individual names to be registered on reverse side and indicate which sessions they are attending.**

**Please check if you need special accommodations because of a disability.**

#### Individuals:

Name \_\_\_\_\_

Center \_\_\_\_\_

Address \_\_\_\_\_

\_\_\_\_\_

Phone \_\_\_\_\_

Return registration form with payment to:

**University of Missouri Extension Center  
of Franklin County**  
116 W. Main Street  
Union, MO 63084

**Child Care Center Registration:**

Name(s)

\_\_\_\_\_  
\_\_\_\_\_  
\_\_\_\_\_  
\_\_\_\_\_  
\_\_\_\_\_  
\_\_\_\_\_

Center \_\_\_\_\_

Address \_\_\_\_\_

\_\_\_\_\_

Phone \_\_\_\_\_

**REGISTRATION IS NOT CONFIRMED**

**UNTIL PAYMENT IS RECEIVED**

**“24-hour notice required for cancellations  
or refunds; no credits may be  
carried to the following season”**

**Return registration form with  
payment to:**

**University of Missouri Extension Center  
of Franklin County**  
116 W. Main Street  
Union, MO 63084

**CORE COMPETENCIES FOR EARLY CARE AND  
EDUCATION PROFESSIONALS**

- I. Child Growth and Development
- II. Learning Environment and Curriculum
- III. Child observation and Assessment
- IV. Families and Communities
- V. Health, Safety, and Nutrition
- VI. Interactions with Children
- VII. Program Planning and Development
- VIII. Professional Development and Leadership

Please visit our website:  
<http://missouri.extension.edu/franklin>

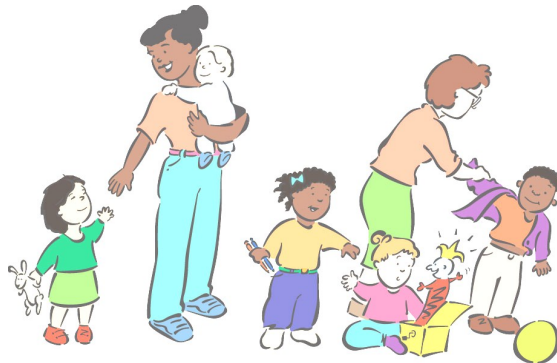

**About University of Missouri Extension**

*The mission of University of Missouri Extension is to serve Missouri by extending the research-based knowledge and problem-solving resources of the state's two land-grant institutions -- the University of Missouri System and Lincoln University -- to people throughout the state.*

*The purpose of University of Missouri Extension is to help people learn how to solve their own problems by providing practical information and training for people of all ages throughout the state.*

**FRANKLIN COUNTY**

**University of Missouri Extension**

**116 W. Main Street**

**Union, MO 63084**

**Phone: 636-583-5141**

**UNIVERSITY OF MISSOURI**  
**Extension**

University of Missouri Extension provides equal opportunity to all participants in extension programs and activities, and for all employees and applicants for employment on the basis of their demonstrated ability and competence without discrimination on the basis of their race, color, religion, sex, sexual orientation, national origin, age, disability, or status as a protected veteran.

**SPRING 2012**



**Building Better  
Child Care**

for Missouri



**January 10**

**February 7**

**March 13**

**April 10**

**May 8**

**7:00 – 9:00 p.m.**

**Scenic Regional Library**

**Union, MO**

**University of Missouri, Lincoln University,  
U.S. Department of Agriculture and Local Extension  
Councils Cooperating**

**EQUAL OPPORUNITY/ADA INSTITUTIONS**

**UNIVERSITY OF MISSOURI**  
**Extension**