

Missouri Youth Livestock Grading & Judging Workshop

Workshop Schedule

7:30 - 8:30 a.m.

Registrant Check-In
Smith & Stout Sales
Arena

8:30 - 8:45 a.m.

Welcome, Introductions,
Explanations of Day's
Activities

8:45 - 11:40 a.m.

Grading Clinic and
Grading Contest on
Feeder Cattle, Slaughter
Cattle and Slaughter
Goats

USDA Personnel

11:40 a.m. - 12:30 p.m.

Lunch

12:30 - 2:30 p.m.

Traditional Judging and
Keep/Cull Classes

2:30 p.m.

Review and Explanation
of Classes (Optional)



Saturday, March 14, 2009

University of Missouri -

Trowbridge Livestock Center

SMITH AND STOUT SALE

ARENA

Columbia, MO

Registration Deadline:

February 13, 2009



Sponsored By:

Missouri Department of Agriculture - Agriculture Business Development Division
University of Missouri-Columbia - Division of Animal Sciences and Extension Division
United States Department of Agriculture - Livestock and Grain Market News



Missouri Youth Livestock Grading & Judging Workshop

ACTIVITIES

This will be an educational activity with explanation of USDA grades, traditional judging and keep/cull classes by USDA, Animal Science and Extension personnel through the use of slides and demonstration animals. The contest portion of the workshop will consist of grading Slaughter Cattle, Feeder Cattle, one class of traditional judging, and keep/cull.

7:30 - 8:30 a.m.	Registrant Check-In <u>SMITH AND STOUT SALES ARENA</u>
8:30 - 8:45 a.m.	Welcome, Introductions, Explanations of Day's Activities
8:45 - 11:40 a.m.	Grading Clinic and Grading Contest of Feeder Cattle and Slaughter Cattle USDA Personnel
11:40 - 12:30 p.m.	Lunch
12:30 - 2:30 p.m.	Traditional Judging and Keep/Cull Classes
2:30 p.m.	Review and Explanation of Classes (Optional)

RULES AND REGULATIONS

1. Workshop is open to all Missouri youth enrolled in Grade 8 or lower. (Recommended as a prerequisite to the Grading & Judging Contest and limited to 2 years of participation).
2. Entries are limited to a maximum of 8 individuals from each 4-H Club or FFA Chapter. (Due to limited space, entries will be limited to the first 275 received by postmarked date.) Each participant or group must be accompanied by an adult leader, parent or instructor.
3. This workshop will be open to all leaders or instructors that are not interested in adult competition or judge certification.
4. This event will be an individual competition for youth only with emphasis on education.
5. Plaques will be awarded to the top 5 ranking youth individuals participating in all activities of the workshop.
6. Contestants must be registered by February 13, 2009 and submit a registration fee of \$6.00 per person (no refunds)
7. Tabulation of results will be completed by 5:00 p.m. Thursday, March 19, 2009.
8. Substitutions: Must be made at registrant check-in.
9. For additional information contact the Agriculture Business Development Division at 573-522-4171. Hearing impaired Missourians can contact the department through Relay Missouri, 1-800-735-2966 (TT/TDD).

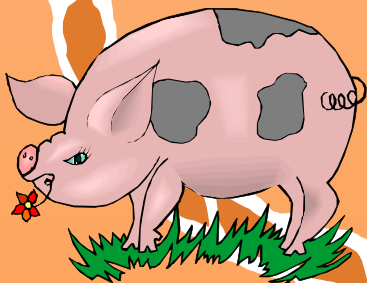

Saturday, March 14, 2009
University of Missouri - Trowbridge Livestock Center
SMITH AND STOUT SALES ARENA
Columbia, Missouri

Workshop Registration Form

Non-Competitive – Emphasis on Education

- Workshop is open to all Missouri youth enrolled in Grade 8 or lower. (Recommended as a prerequisite to the Grading & Judging Contest and limited to 2 years of participation.)
- Entries are limited to a maximum of 8 individuals from each 4-H Club or FFA Chapter. (Due to limited space, entries will be limited to the first 275 received by postmarked date.) Each participant must be accompanied by an adult leader, parent, or instructor.

Registration/Lunch Fee: \$6.00 per participant (NO REFUNDS). Include individuals who are not participating, if they plan to eat lunch. Space is limited. Registration will be accepted on a first-come, first-served basis. NO registrations will be accepted after February 13, 2009. PAYMENT MUST ACCOMPANY REGISTRATION FORM.

Methods of payment are: Check, Money Order, or *Purchase Order* (NO CASH)

Please make checks payable to: Market Development Fund and mail to:
ATTN: Grading and Judging Contest and Workshop

Missouri Department of Agriculture • Agriculture Business Development Division
PO Box 630 • Jefferson City, Missouri 65102 • (573) 522-4171

*Payment of purchase orders must be received by February 13, 2009

Workshop Registration Form

Registration is limited to 8 participants per chapter or club.

(Please type or print full name of participant and include grade level in school.)

This form must be *mailed* to the Missouri Department of Agriculture

FFA Chapter or 4-H Club (Name): _____

FFA Advisor or Project Leader (Name): _____ Email _____

Address: _____ Zip _____

Work Number (____) _____ Home Number (____) _____

1. Name _____ (Grade Level) _____ (____) 5. Name _____ (Grade Level) _____ (____)

2. Name _____ (____) 6. Name _____ (____)

3. Name _____ (____) 7. Name _____ (____)

4. Name _____ (____) 8. Name _____ (____)

USE THIS FORM FOR WORKSHOP ONLY!