

All Swine exhibitors are required to submit a diagram of their hog's ear notching. Please complete the diagram above with the correct notching. If you have a backup animal, you will need to submit this information for that animal as well. *Submit one diagram per animal.*

Please see instructions on back of page for information on identifying notching

Exhibitor Name: _____

Club or Chapter Name: _____

Breed: _____ Litter #: _____ Pig #: _____

Nomination form deadline is June 1st to the Fair Board,

PO Box 264, Butler, MO 64730

Swine ownership deadline is May 12th

This diagram is a nomination form; NOT an entry form. Nominations are to be turned into the Fair Board by June 1st. You may nominate as many hogs as you would care to. Entries to the swine show must be chosen from hogs which you have nominated.

Failure to provide all of the required information may result in disqualification, so we encourage you to read the instructions and rules completely.

81

Swine Ear Notching Chart

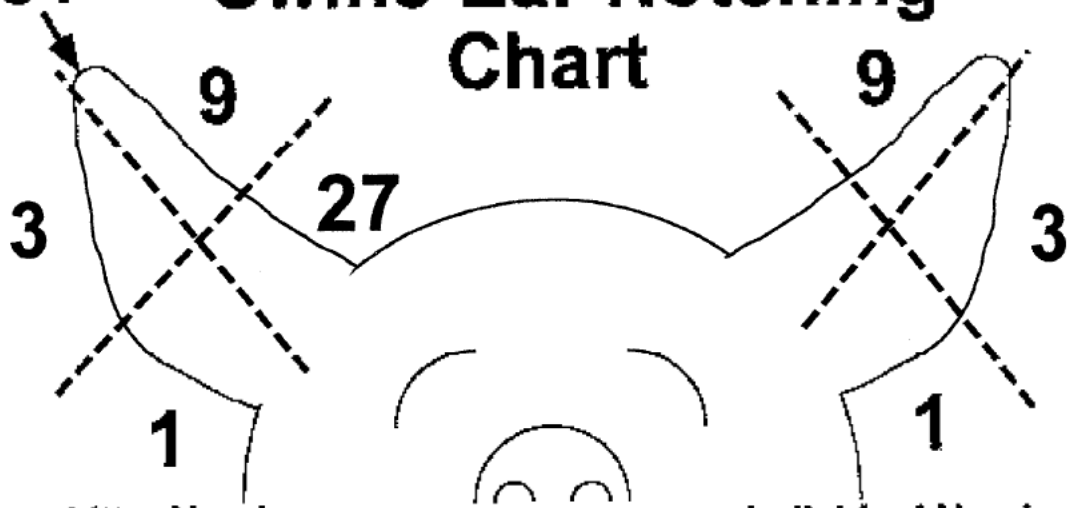

Litter Number
Right Ear

Individual Number
Left Ear

No more than two notches in each position, except 81 only one notch allowed.

Examples



Litter # 6 - Pig # 2



Litter # 11 - Pig # 5

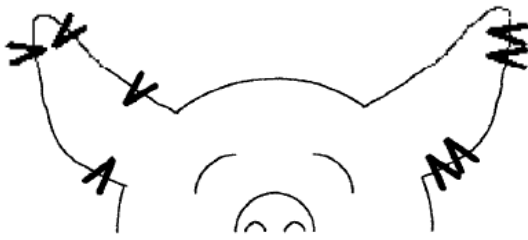

Litter # 40 - Pig # 8



Litter # 94 - Pig # 7